

Overture

zu

Fidelio

Trombone Tenore

L. van Beethoven
Op. 72b

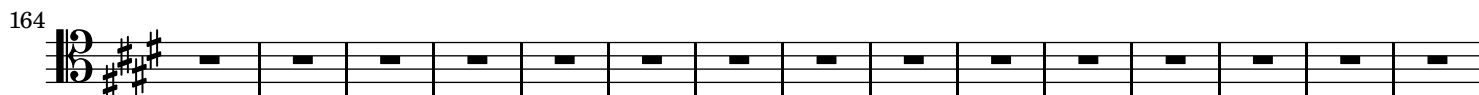
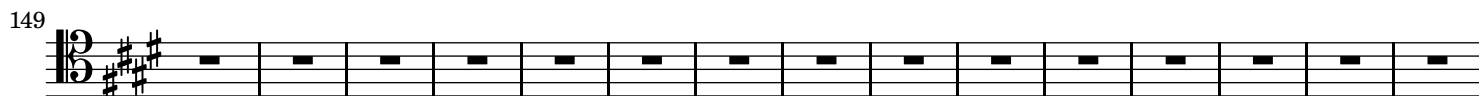
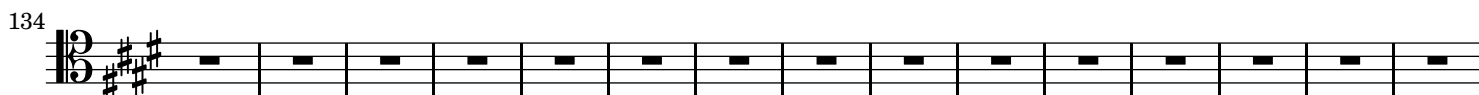
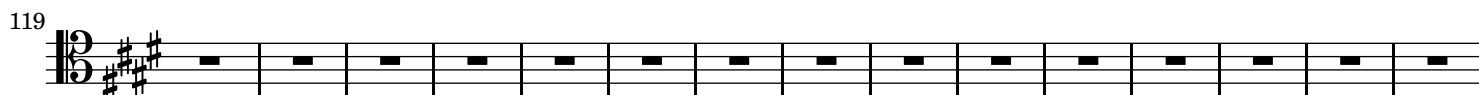
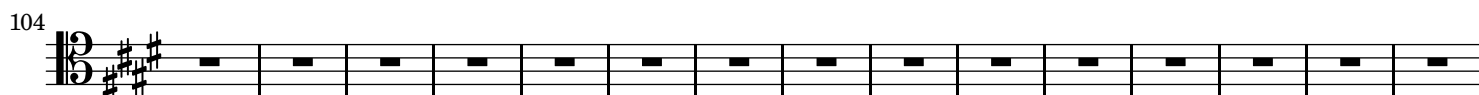
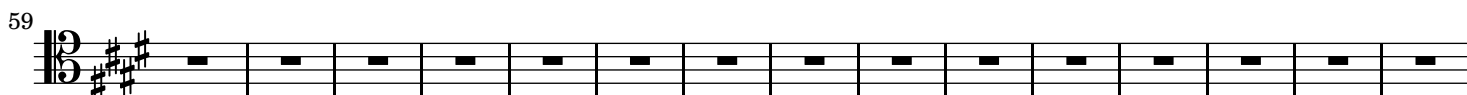
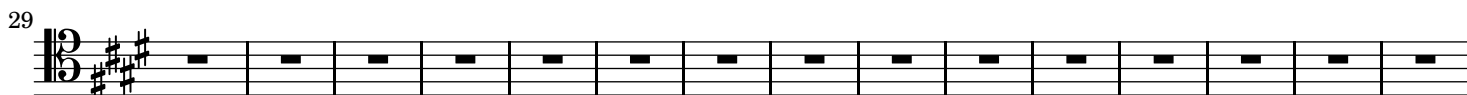

2 Trombone Tenore

179

193

207

221

233

247

262

273

283

291

301
